BROOKHAVEN NATIONAL LABORATORY
FINANCIAL SERVICES DIVISION

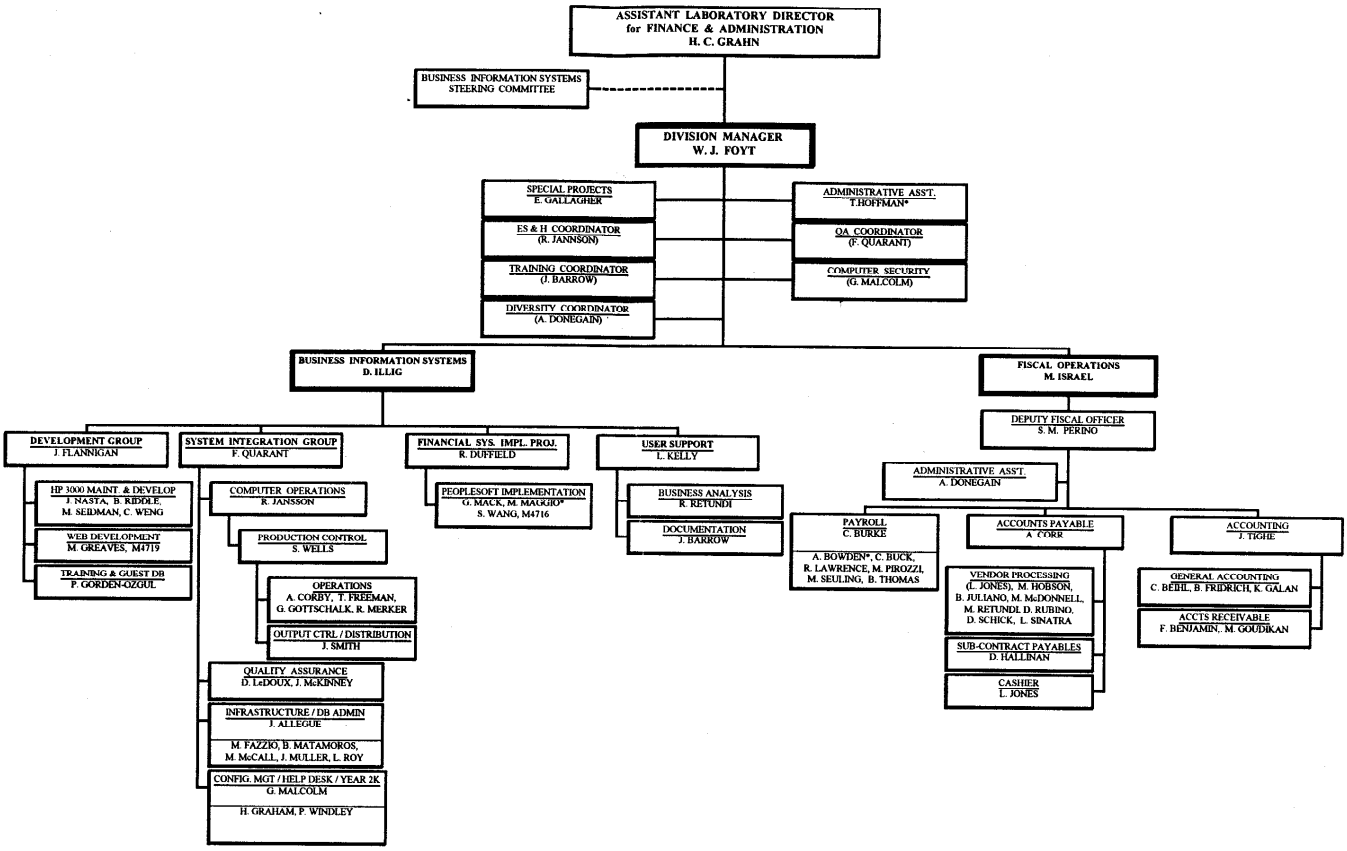

* Part time employee
( ) Split assignment

W. J. Foyt
Effective: March 1, 1998

BROOKHAVEN NATIONAL LABORATORY
BROOKHAVEN SCIENCE ASSOCIATES